

Secrets of the Deep

1. Just Beneath the Waves

Misterioso (♩ = 63)

Alto Flute

Bass Clarinet

Violin

Cello

Piano

p

con ped.

2

mf espr.

4

mf *p* *mf* *p*

mf *p* *mf*

4

6 6 \flat 6 6 6 \flat 6
5 5 5 5 5 5 5 5

6

7 *mp espr.*

mf *p* *p* *mp espr.*

6

6 6 6 6 6 6
5 5 5 5 5 5

8

8

10

10

mf *p* *mf* *mf* *p* *mf*

mp *f espr.*

mf

5 6 6 6 6 5 5 5 5 5 5 5 5 5 5 5 5 5 5 5

7 7 7 7 7 7 7 7 7 7 7 7 7 7 7 7 7 7 7 7

12

p *pp*

mp espr. *p*

12

p

14

14

p

17

mp espr.
p

pp
pp 3

17

5 5 5 5 6 6 6 6

19

19

6 6 6 6 5 5 6 6

21

σ

p espr.

p

21

pp

23

p espr.

σ

23

pp

33

33

35

35

38 B *a tempo*

a tempo

38 B

40

40

46

mf *p* *mf*

p *mf* *p* *mf*

mp

f espr.

46

mf

5 5 5 5 5 5 5

48

p

p

mp espr.

p

48

p

5 5 5 5 5 5 5

6

68

rit.

68

rit.

70 *a tempo*

ff *ff* *ff* *ff* *p*

70 *a tempo* 9 9 9 9

p *p* *p* *p*

9 9 9 9

73 poco rit.

mf *pp*

73 poco rit. *8va* meno mosso (♩ = 58)

mf *pp*

ppp *ppp* *ppp* *ppp*

2. Eruption of a Submarine Volcano

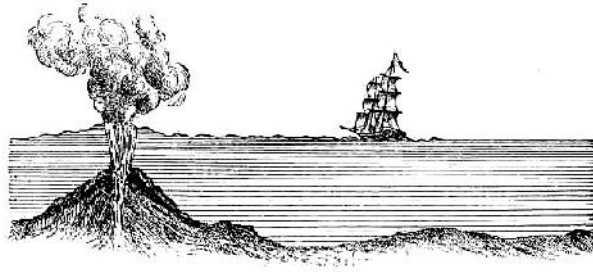

Precipitato (♩ = 152)

ff

ff

ff

Precipitato (♩ = 152)

ff

5

5

15

This block contains the first two systems of musical notation, covering measures 15 to 17. Each system consists of a vocal line (treble clef) and a piano accompaniment line (bass clef). The piano part features a steady eighth-note accompaniment in the left hand and a melodic line in the right hand. The key signature has one flat (B-flat), and the time signature is 3/4. Measure 15 starts with a rest for the vocal line. Measure 17 ends with a double bar line.

15

This block shows the piano accompaniment for measures 15 to 17. It includes a grand staff with both treble and bass clefs. The left hand plays a rhythmic pattern of eighth notes, often in groups of three (trios). The right hand plays a melodic line with some triplets. There are dynamic markings such as *Red.* and ** >*. The key signature has one flat, and the time signature is 3/4.

18

This block contains the second two systems of musical notation, covering measures 18 to 20. The structure is identical to the first two systems, with a vocal line and a piano accompaniment line. The piano part continues with the eighth-note accompaniment and melodic line. Measure 18 starts with a rest for the vocal line. Measure 20 ends with a double bar line.

18

This block shows the piano accompaniment for measures 18 to 20. It includes a grand staff with both treble and bass clefs. The left hand plays a rhythmic pattern of eighth notes, often in groups of three (trios). The right hand plays a melodic line with some triplets. There are dynamic markings such as *Red.* and ** >*. The key signature has one flat, and the time signature is 3/4.

22

f *ff*

f *ff*

f

22

f

27

f *ff* *f*

f *ff* *f*

Red.

ff *f* *ff*

ff *f* *ff*

27

Red. * Red. * Red. *

30

ff *f* *ff* *f*

f *ff* *f* *ff*

30

Ped. *

Ped. *

Ped. *

Ped. *

34

ff *f* *ff* *f*

f *ff* *f* *ff*

34

Ped. *

Ped. *

Ped. *

Ped. *

38

B

mp

38

B

p

Ped. *

42

mp

42

7

47

47

51

51

55

55

60

60

65

65

69

C

69

C

74

8vb-

74

79 D

p *ff* *ff* *p*

p *ff* *ff* *p*

79 D

p *mf* *p*

Red.

*

Red.

*

Red.

83

ff *p*

ff *p*

mf *p*

Red. * Red.

87

ff *ff* *ff* *p*

ff *ff* *ff* *p*

87

mf *p*

p

* Red. * Red. * Red.

98 E

p

p

98 E

p

p

104

f

f

pp

pp

104

pp

pp

110

110

116 (♩ = c. 40) *slower* *accel.* *a tempo* *accel.*

116 *slower* *accel.* *a tempo* *accel.*

F

122 *faster* (♩ = c. 200) *rit.*

a tempo

F

122 *faster* (♩ = c. 200) *rit.*

a tempo

133

133

137

137

140

140

144

144

147

(8va)

147

Ped. *

Ped. *

Ped. *

151

G

151

mp

mp

mp

G

151

Ped. *

p

155

155

159

159

163

163

168

ff

ff

168

ff

(... lava spurting forth from below the bottom of the sea)

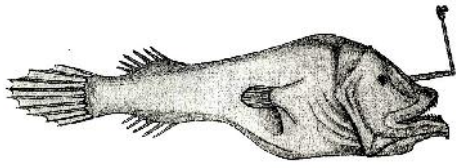

3. Lanternfish

Etereo (♩ = 72)

Etereo (♩ = 72)

7

B
D#

pp sempre

Bb tr

pp sempre

7

A G#

D#

G#

F#

15 A

sul pont.
pp sempre

15 A

depress silently

inside the piano

23

23

modo ord.

38

38

40

40

43

(8^{va})

modo ord.

43 (8^{va})

8^{va}

46

(8^{va})

46 (8^{va})

48

48

53

53

54

(80%)

p

modo ord.

54

56

p

modo ord.

56

(... illuminating itself and its prey in the dark depths)

4. Sea-Horses Dance

Energico (♩ = 132)

Energico (♩ = 132)

senza ped.

6

6

8

8

19

19 *8va - 7*

24 *un poco meno mosso (♩ = 126)*

24 *un poco meno mosso (♩ = 126)*

29 Calmo (♩. = 80)

p

mp espr.

arco

mp espr.

29 Calmo (♩. = 80)

p

33

p

mp espr.

33

p

37

37

41

41

47

47

51

51

55 B

p

55 B

p espr.

con ped.

59

59

63

63

mf

67

67

f

f

70 *accel.* **Tempo I** (♩ = 132)

f

ff *pizz.* *f*

70 *accel.* **Tempo I** (♩ = 132)

ff *mp*

senza ped.

73

73

76

76

78

78

80

80

8va-----

83

83

ff

arco

pizz.

ff

ff

83

(8va)

mf

8va-----

Measures 86-87: The string quartet (Violin I, Violin II, Viola, and Cello/Double Bass) plays a melodic line with slurs and accents. The piano part features chords with a *8va* (octave) marking. Dynamics include *mf* and *arco*.

Measures 88-91: The string quartet continues with a more active melodic line. The piano part features a dense texture with *ff* (fortissimo) dynamics. The score concludes with a double bar line and repeat signs.

91

91

95

95

Tempo II (♩. = 80)

98

mp espr.

p

Tempo II (♩. = 80)

98

p

102

p

mp espr.

102

p

mp espr.

106

106

110

110

114 Quasi Tempo I (♩. = 88)

114 Quasi Tempo I (♩. = 88)

120

120

126

f

f

126

131

p

p

131

136

f *p* *p*

136

p *p*

141

cresc. *cresc.*

141

cresc.

147

ff

ff

ff

153

rit.

a tempo

rit.

a tempo

a tempo

(... mock-serious, flirtatious, but with caution, in matching pairs)

5. Giant Gourami

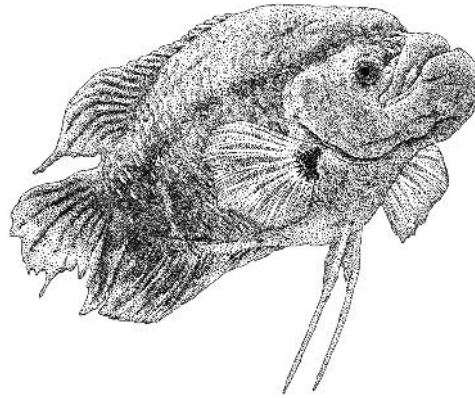

Lugubre (♩ = 80)

pp < *mp* > *pp* < *mf* >

stand on a chair and play with the bell of the bass clarinet into the piano

Lugubre (♩ = 80)

Hold the damper pedal down throughout

14

pp < *pp* > *p* < *ppp* > *pp* >

14

75

75

85

85

(... slowly patrolling the broad river bed)

6. Clownfish

Presto (♩ = 116)

Presto (♩ = 116)

10

14

14

Ped.

*

18

18

21

21

24

24

27

27

30

30

30

33

33

Red.

36 B

p *mp*

p

36 B

p

40

mp

mp *mp*

40

mp

44

f *ff*

f *ff*

ff

Ped.

47

47

47

Ped. Ped. Ped.

(... darting in and out of a coral reef)

7. Sunlight Underwater

Tranquillo (♩ = 76, each play 1/32th notes at the same speed but with individual groupings - do not try to "fit" together)

Tranquillo (♩ = 76, each play 1/32th notes at the same speed but with individual groupings - do not try to "fit" together)

Cello gives the cue: 1 2 3

2 L'istesso tempo ($\text{♩} = 72$, the $\frac{1}{32}$ th note remains constant)

2 L'istesso tempo ($\text{♩} = 72$, the $\frac{1}{32}$ th note remains constant)

4

4

dim.

7 6 7 7 7

7 [A] Same as bar 1

pp *p*

pp *p*

7 [A] Same as bar 1

pp *p*

Piu mosso (♩ = 80)

Piu mosso (♩ = 80)
the next seven bars with hand crossings

Rec.

Rec.

Rec.

12

14

16 (sva)

18 [C]

18 [C]

21

21

23

23

25

25

Leg.

27

mp

27

29

mp

mp

mp

29

mp

Leg.

7

6

Leg.

7

6

31

mf

mf

mf

31

mf

Leg.

7

7

7

Leg.

5

5

33

f

rit.

33

Led.

Led.

Led.

rit.

6 7 5 7 7

36

Tempo I (♩ = 72)

f

pp

pp

rit.

36

Tempo I (♩ = 72)

f

14

14

38 D

pp *p*

38 D

pp *p*

pp *p*

pp *p*

pp *p*

pp *p*

41

41

43

This section contains three systems of musical notation. Each system consists of a treble and bass staff. The first system has a treble staff with a melodic line and a bass staff with a supporting line. The second system features a treble staff with a melodic line and a bass staff with a more active, rhythmic line. The third system has a treble staff with a melodic line and a bass staff with a rhythmic line. In each system, a specific phrase in the treble staff is enclosed in a rectangular box. The music is in 3/4 time and includes various accidentals and articulation marks.

This section contains two systems of musical notation, starting at measure 45. The first system has a treble staff with a melodic line and a bass staff with a supporting line. The second system features a treble staff with a melodic line and a bass staff with a more active, rhythmic line. In each system, a specific phrase in the treble staff is enclosed in a rectangular box. The music is in 3/4 time and includes various accidentals and articulation marks. The word "Ped." is written at the bottom of the second system.

47

Ped. *Ped.*

49 *rit.* **Meno mosso** (♩ = 66)

mp *mp* *mp*

49 *rit.* **Meno mosso** (♩ = 66)

mp *mp* *mp*

Ped. *Ped.*

51

51

53

53

56

59

62 G

62 G

65

Empty musical staves for measures 65-67, second system. It consists of a single treble and bass staff, both of which are empty.

65

68

Empty musical staves for measures 68-70, second system. It consists of a single treble and bass staff, both of which are empty.

68

77 *molto rit.* *lunga possibile e più molto espr.* *a tempo*

77 *molto rit.* *a tempo*

pp

pp

Led.

80

pp

pp

82 *rit. al fine*

82 *rit. al fine*

84

84 *ppp*